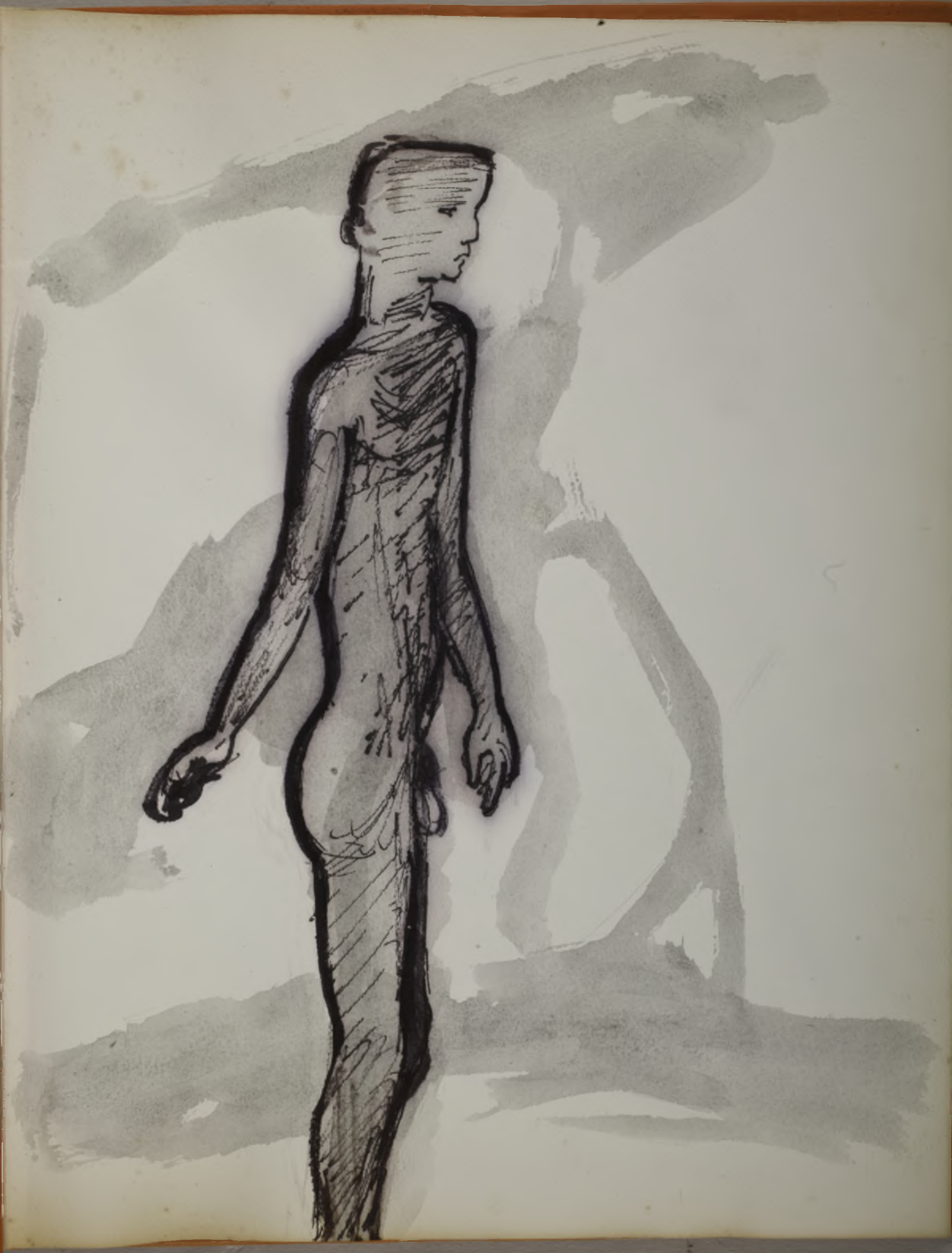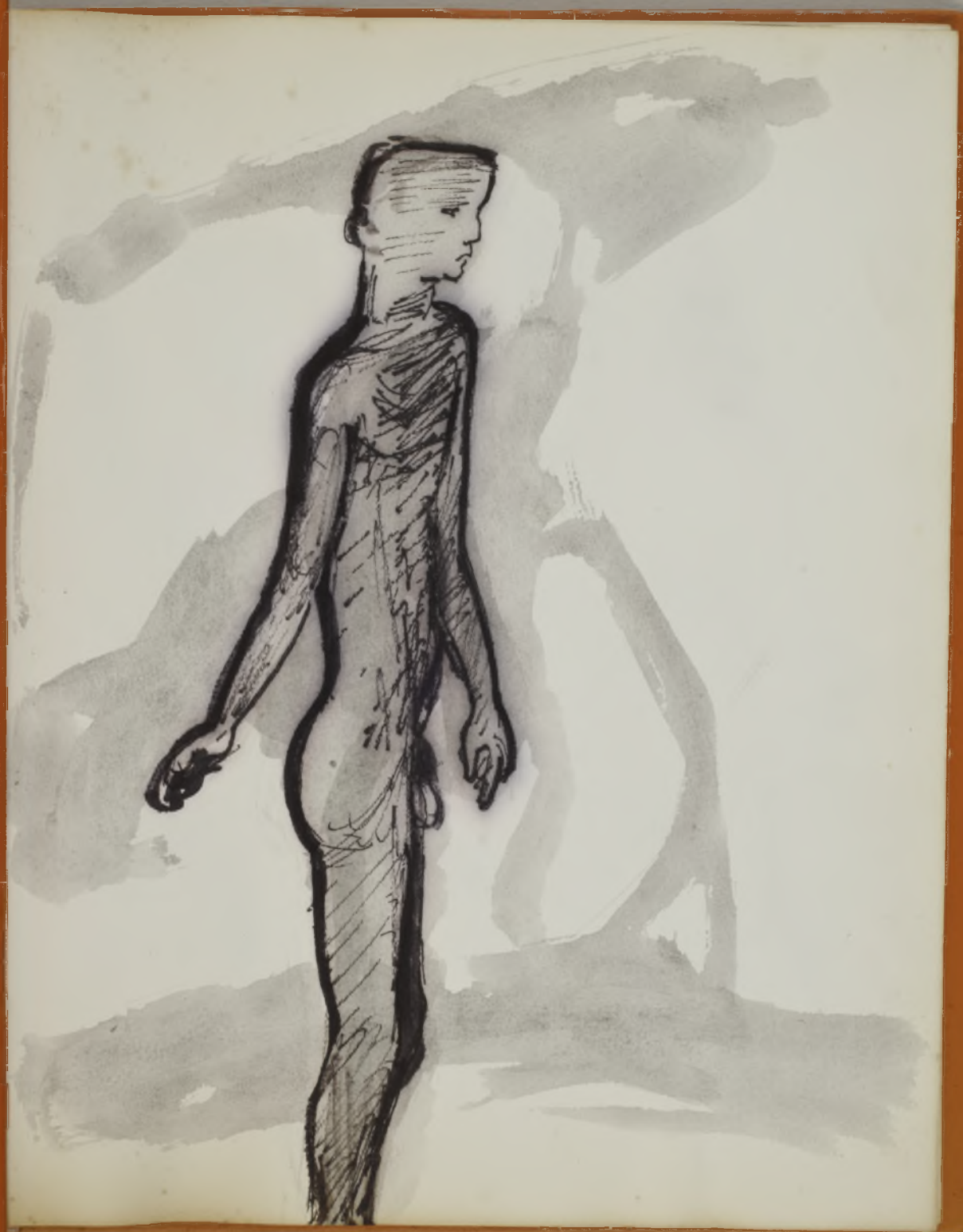Jon Reis Photography