DISCUSSIONS

DECEMBER 24, 1966

TO WED OR NOT TO WED

ON PROBLEMS OF RELIGION

ON PROBLEMS OF INTEGRATION

ON THE FUTURE CHILD

ON FIDELITY

TO PILL OR NOT TO PILL

ON POSSESSIVENESS

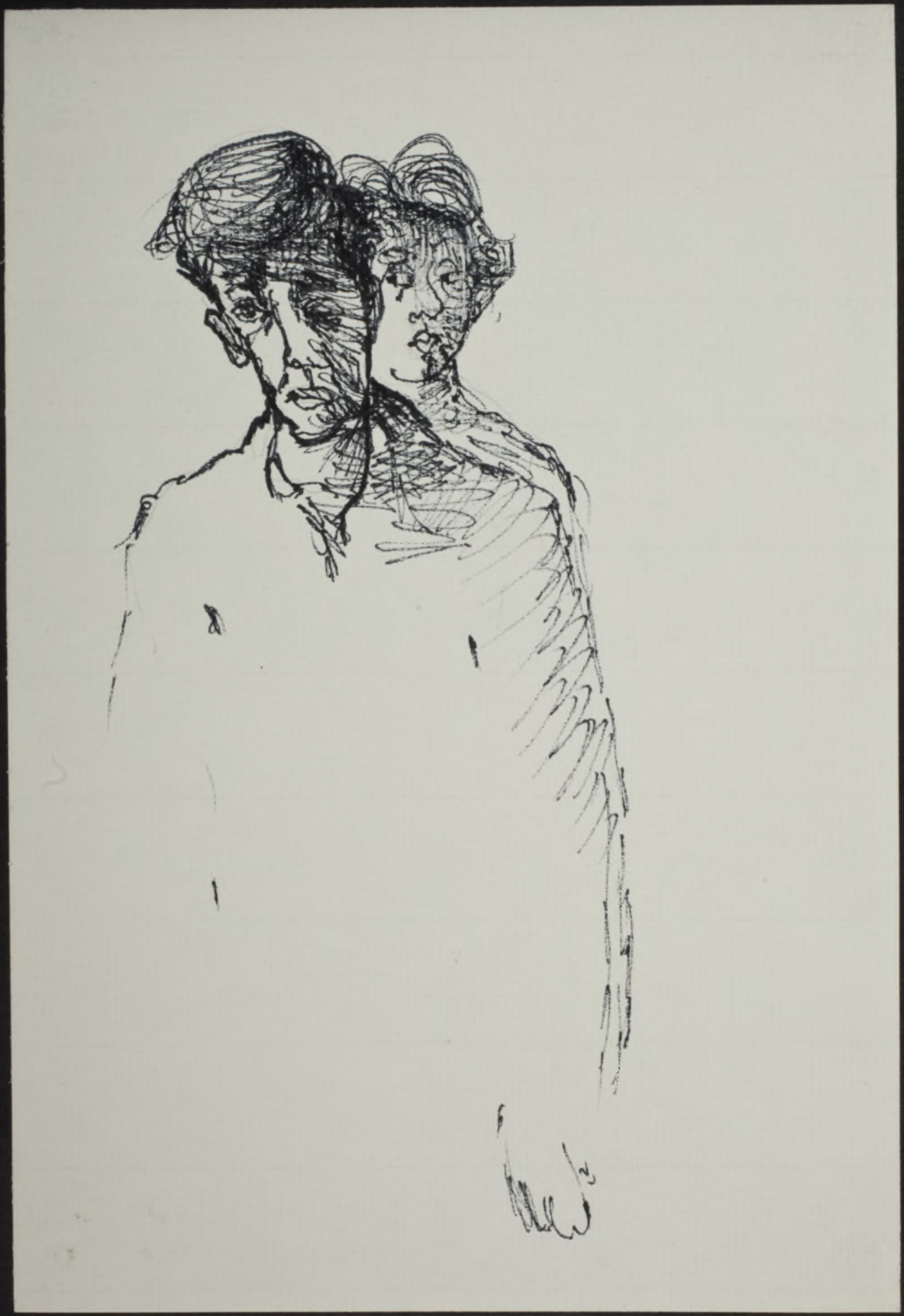

ON THE LOST JOB

ON WHO IS THE BOSS

NO DISCUSSION

ON THE BEAUTY OF BLACK HAIR

ON PARENTS

ON THE WAYWARD SON

TO SWIM OR NOT TO SWIM

ON ADVANTAGES OF THE HORIZONTAL

ON THE UNFINISHED SYMPHONY

ON FLIGHT INTO SPACE

ON PROBLEMS OF RETIREMENT

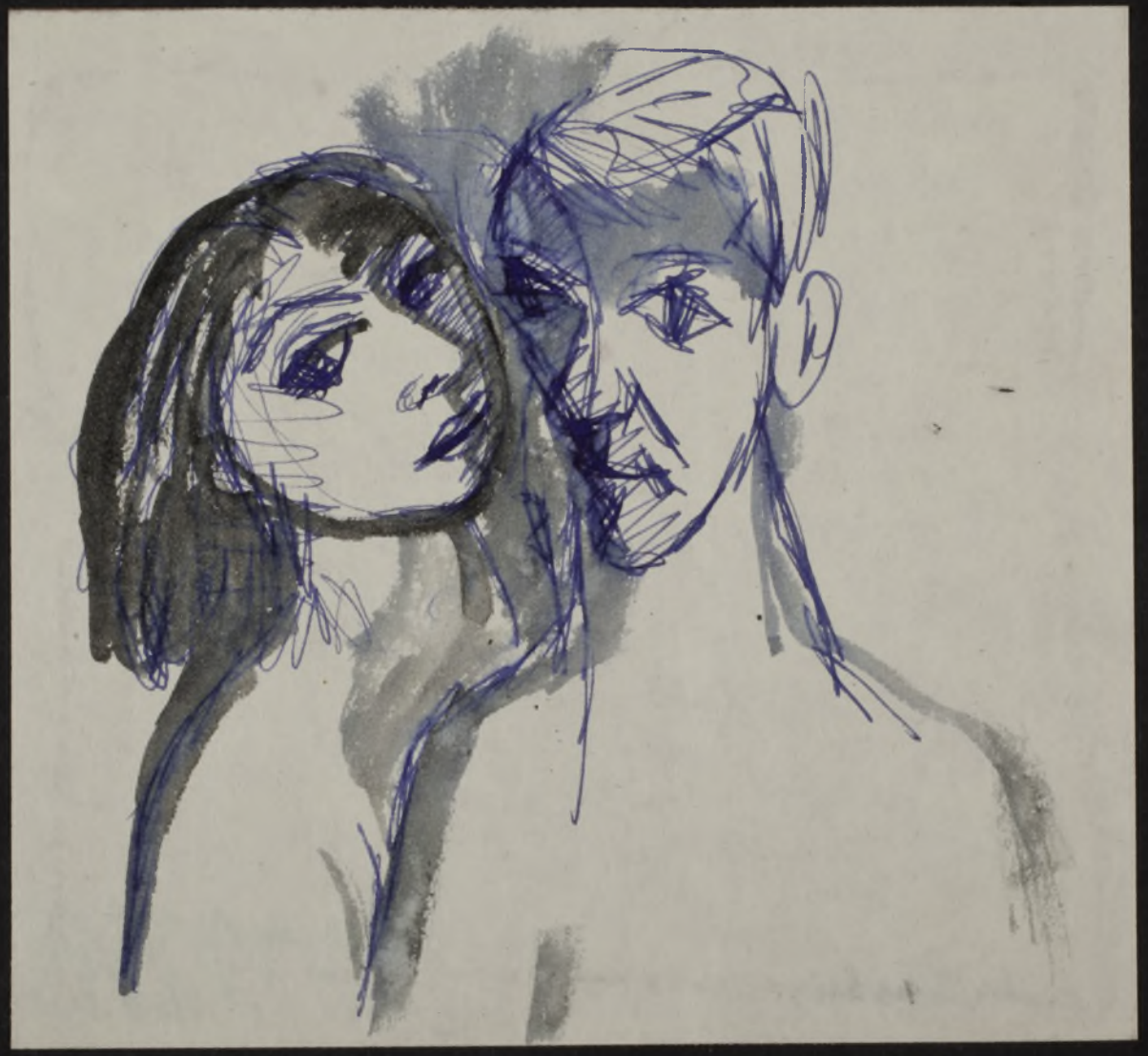

ON DRINKING

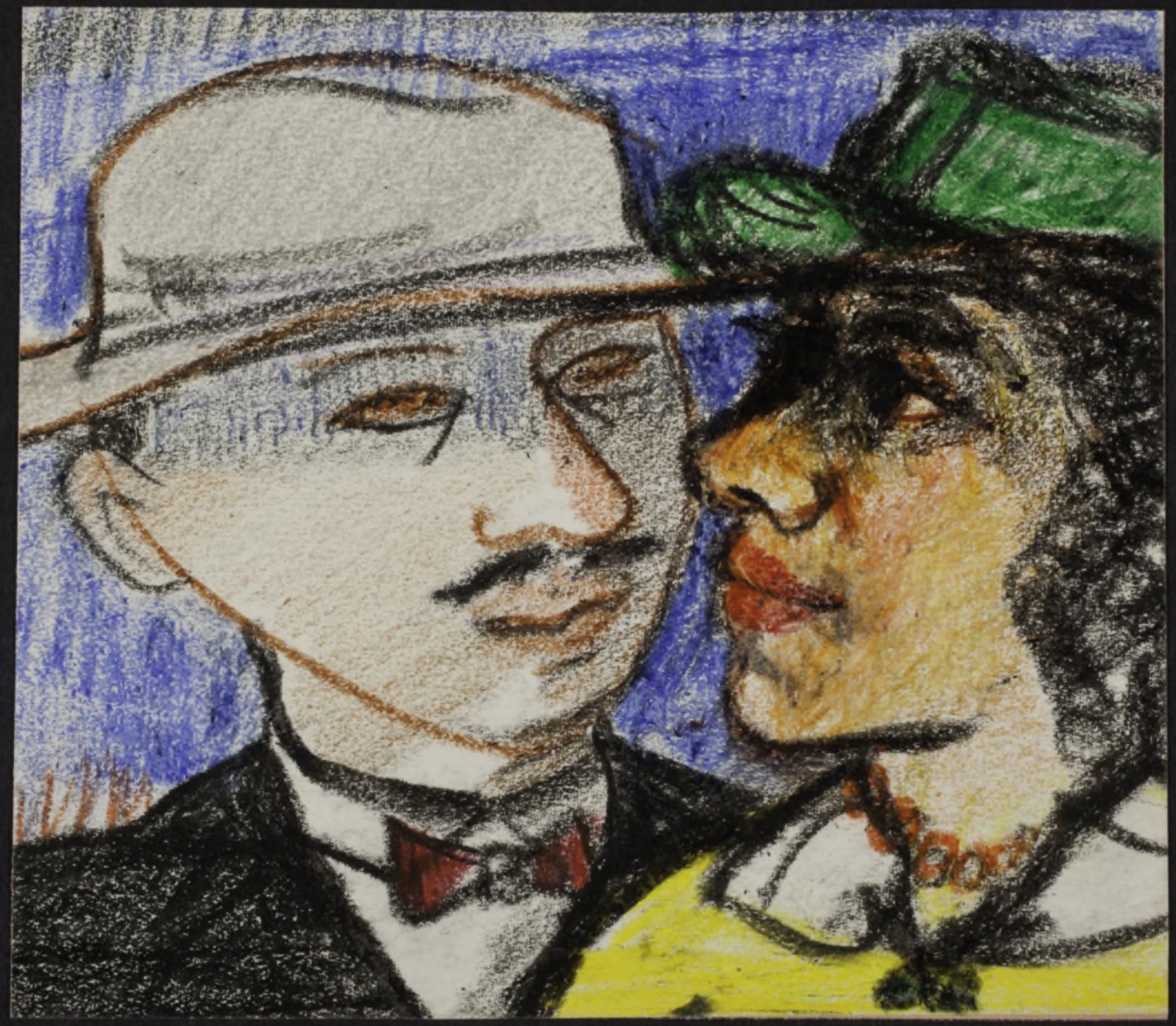

TO THE MOVIES OR TO THE RACES?

ON THE MAINTAINANCE OF THE AQUARIUM

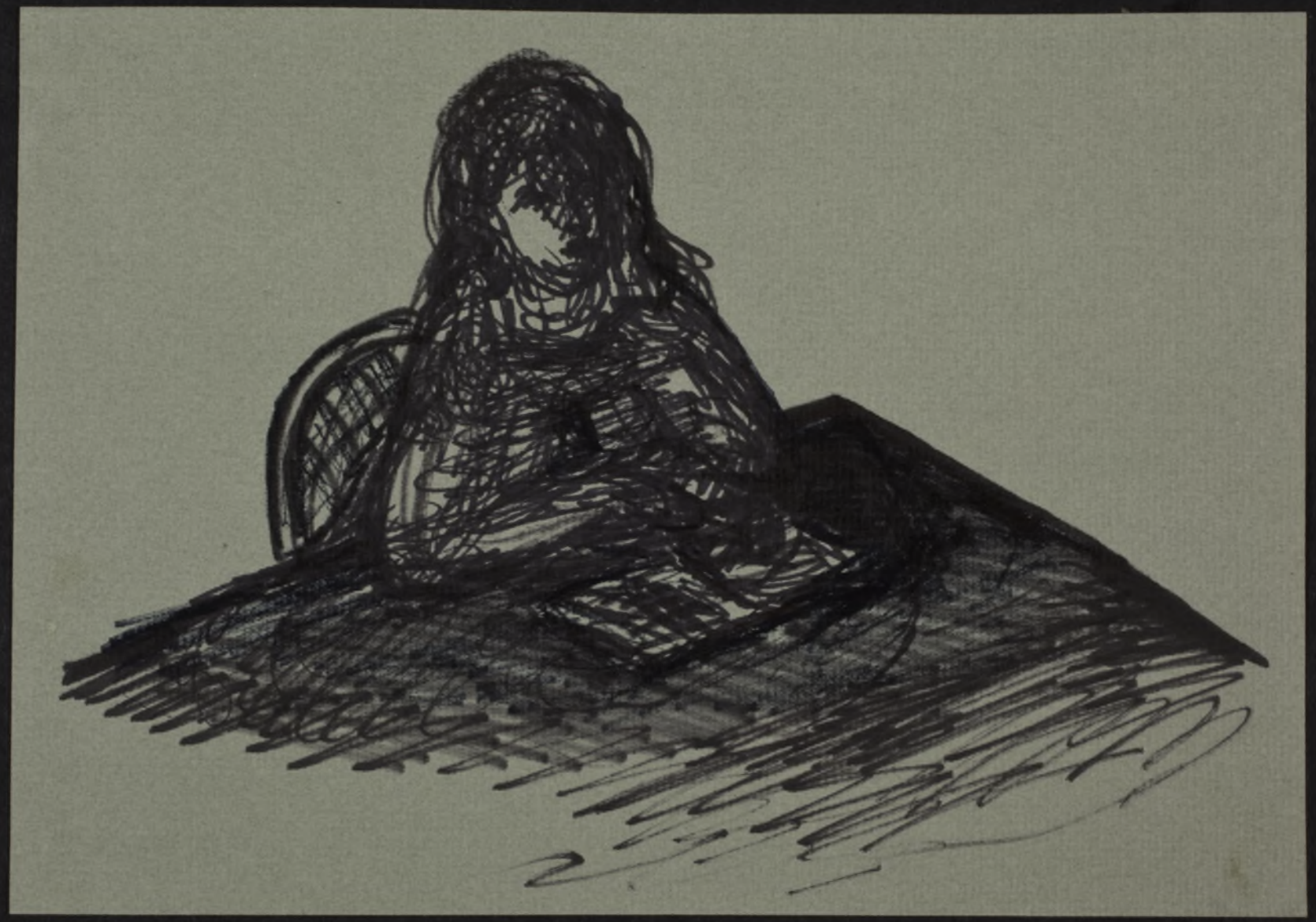

WITH A BOOK

WITH THE DEAD

WITH FATE

WITH AN ONLY DAUGHTER

ON RELATIVES

ON PROBLEMS IN JERUSALEM

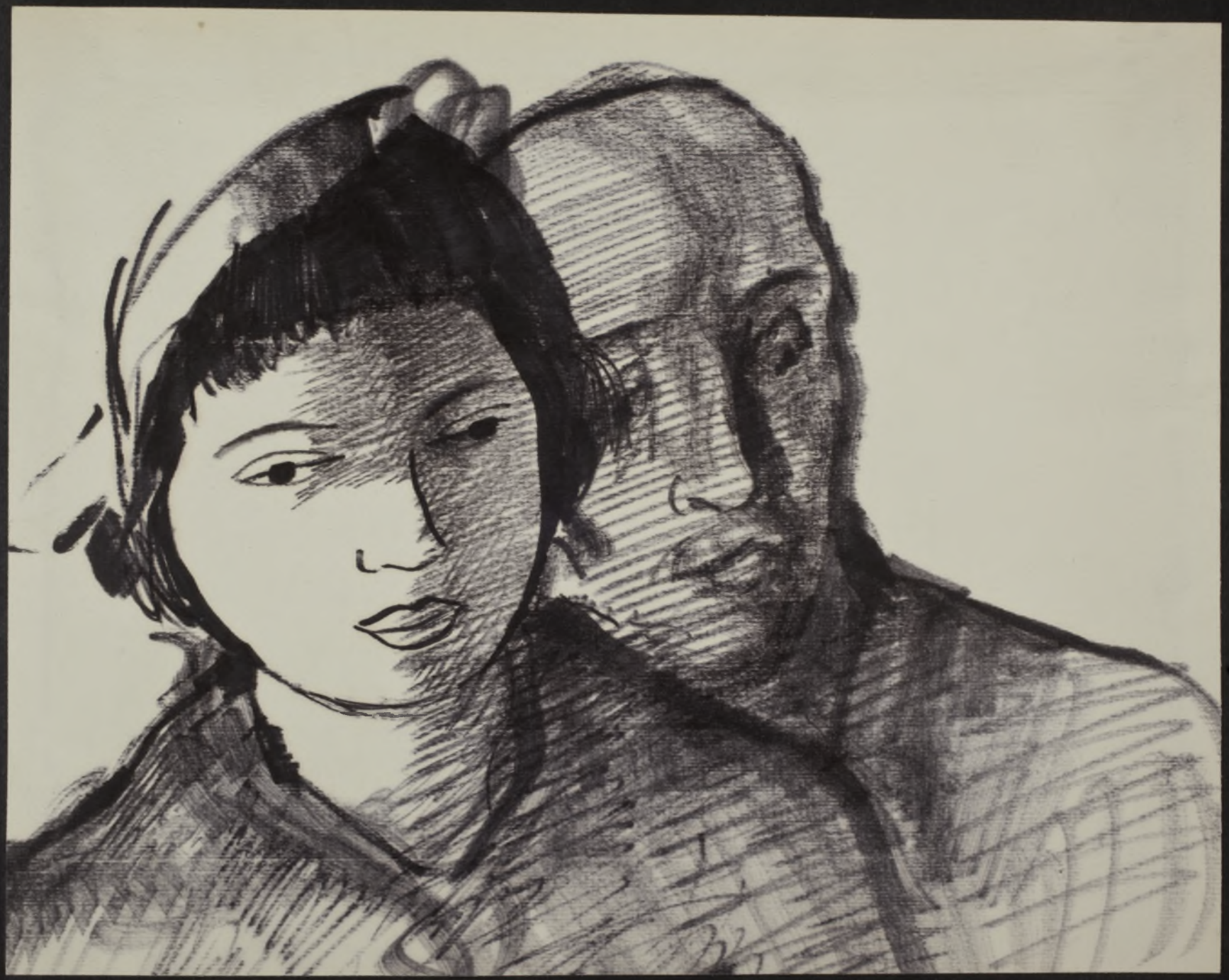

AFTER A PTA MEETING

ON THE ORIGIN OF LOVE

ON THE ORIGIN OF GOD

DISCUSSIONS
DISCUSSIONS

TO WED OR NOT TO WED