GREAT EXPECTATIONS

DECEMBER 24 1974

Jon Reis Photography

WITH FLOWERS TO TENDER

WITH SOUNDS OF MUSIC

WITH NATURAL CHILDBIRTH

WITH BLOOD AND VOMIT

WITH SUPPORT

WITHOUT SUPPORT

OF A DANCER

OF A NURSE

OF A SCIENTIST

IN THE FIRST MONTH

IN THE THIRD MONTH

IN THE FIFTH MONTH

IN THE SEVENTH MONTH

IN THE NINTH MONTH

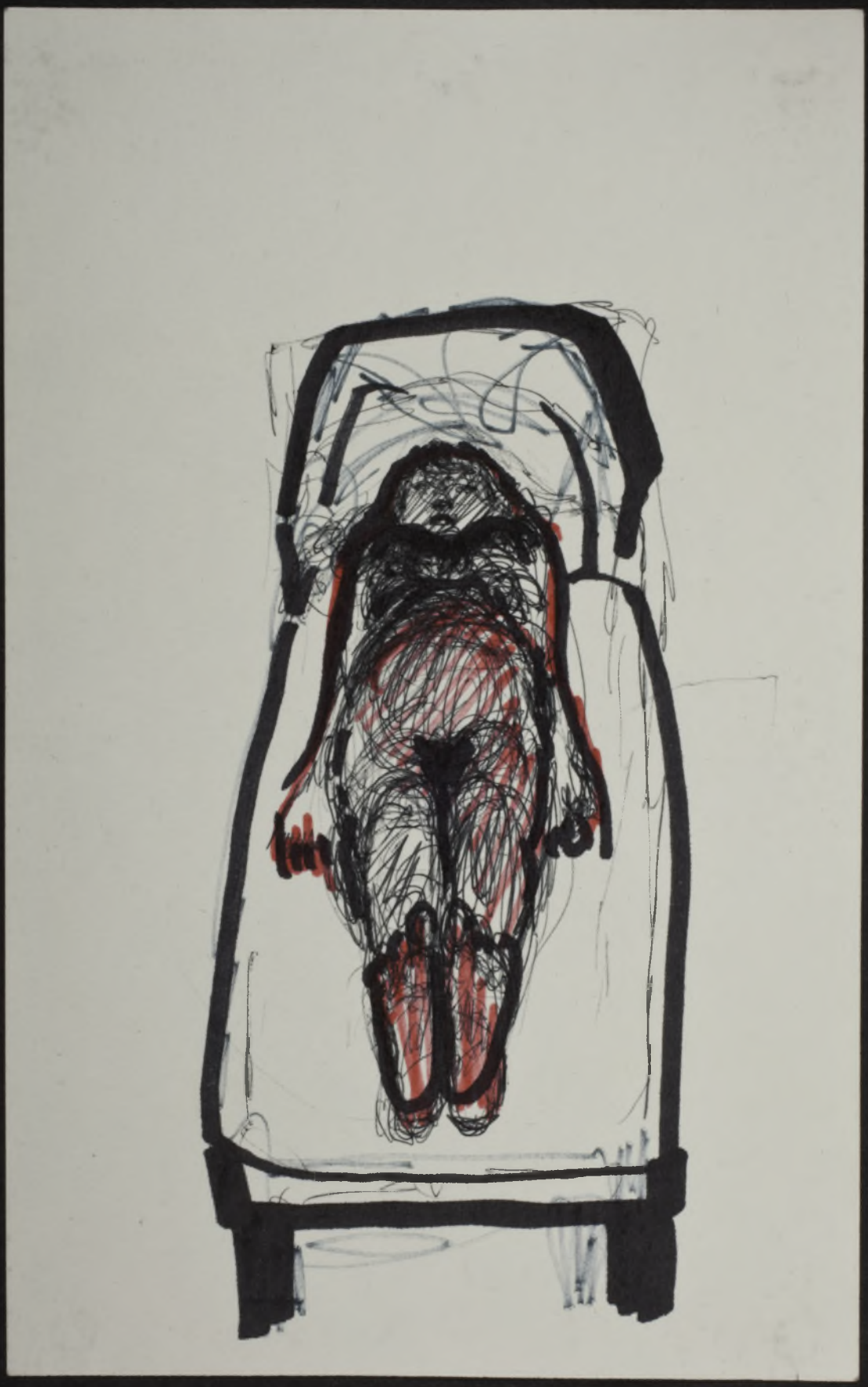

ITS COMING

OF A BLIND GIRL

OF AN OBSTRETICIAN'S WIFE

OF A VICE PRESIDENT'S WIFE

OF AN ASTRONAUT'S WIFE

OF AN UNDERTAKER'S WIFE

OF NO ONE'S WIFE

OF A DOUBLE DATE

FORESIGHT IS BETTER THAN HINDSIGHT

FOR THE FIRST TIME

FOR THE SECOND TIME

FOR THE THIRD TIME

FOR THE LAST TIME

WITH FLOWERS TO TENDER

Jon Reis Photography